

APOSENTADORIA MENSAL

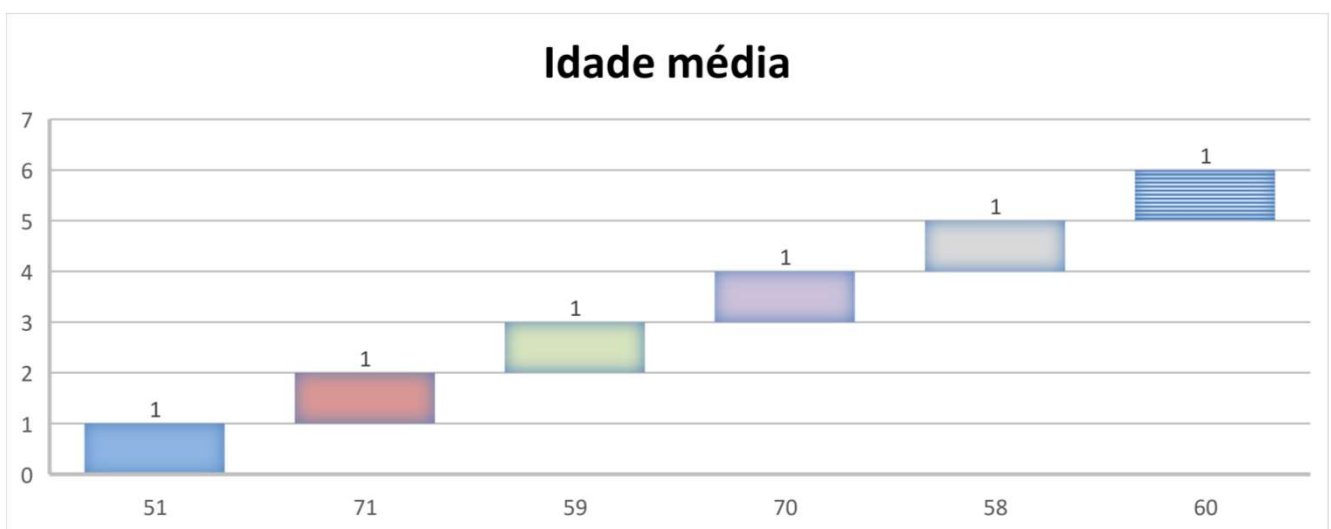

Gênero

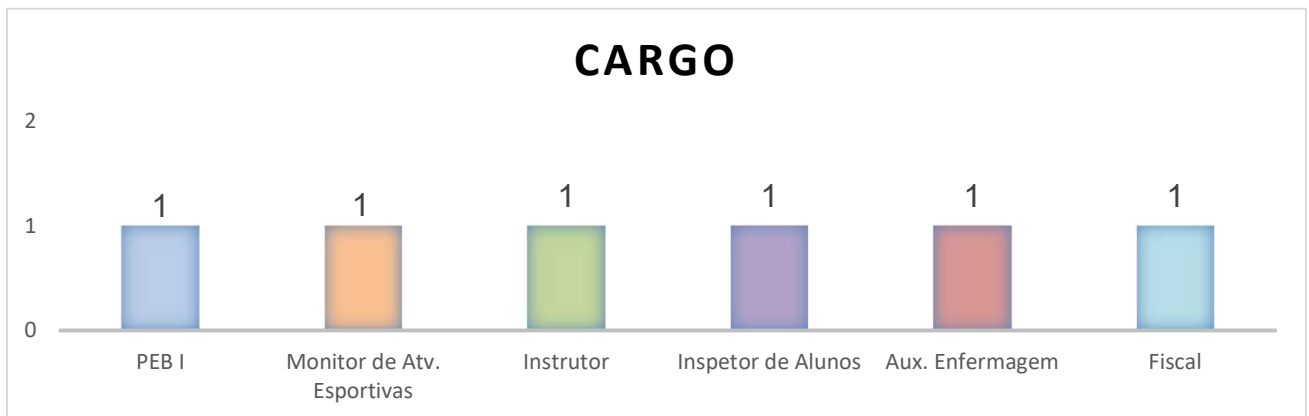
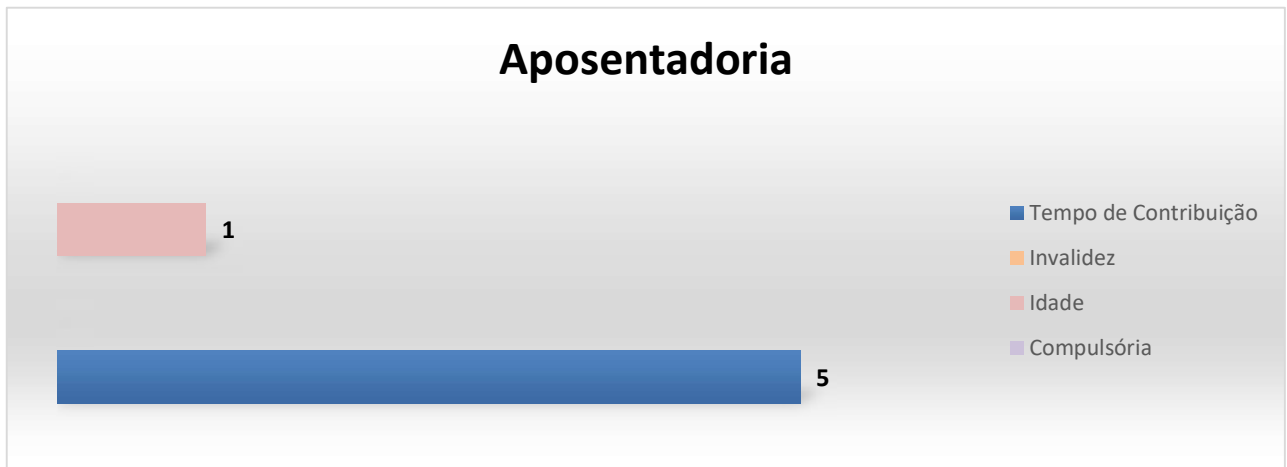
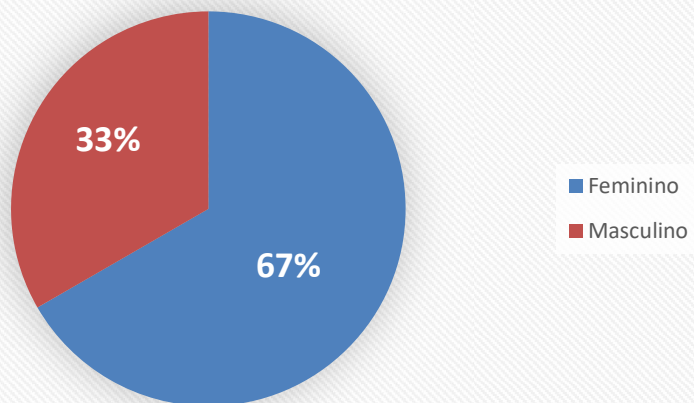

SECRETARIA

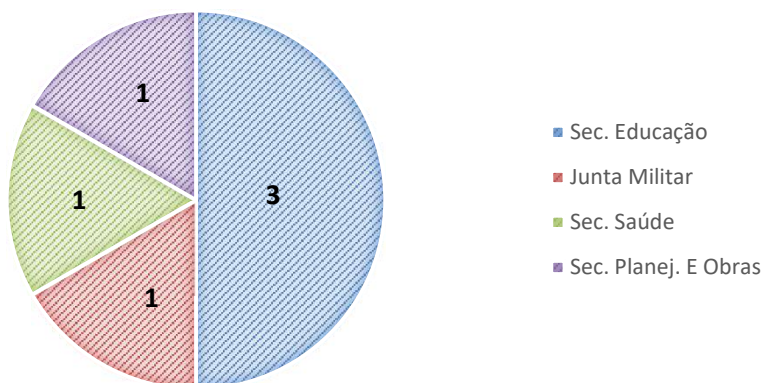

Pensão

1

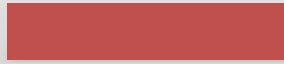

Aposentado por Idade/
Tempo de Contribuição

Aposentado por Invalidez

Servidor Ativo

CARGO (SERVIDOR ATIVO)

Oficial Administração

Idade média (Pensionista)

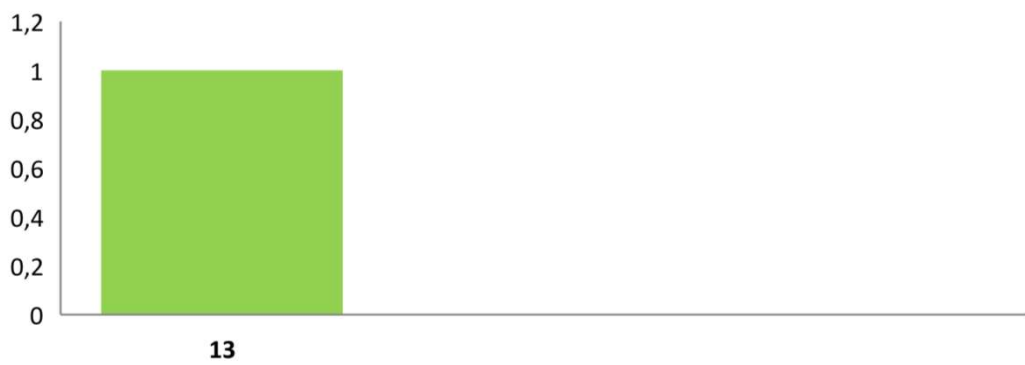

Gênero (Instituidor de Pensão)

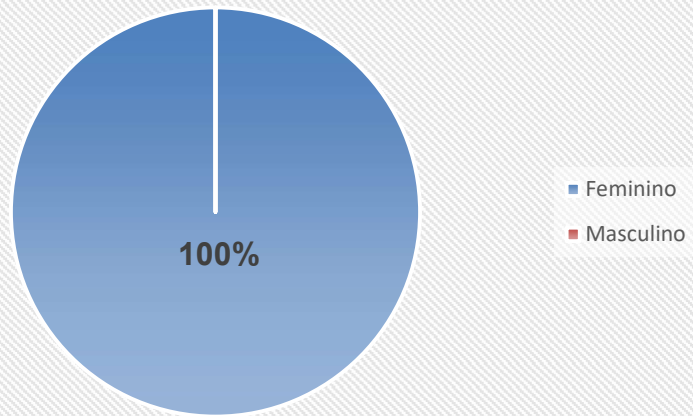

GÊNERO (PENSIONISTA)

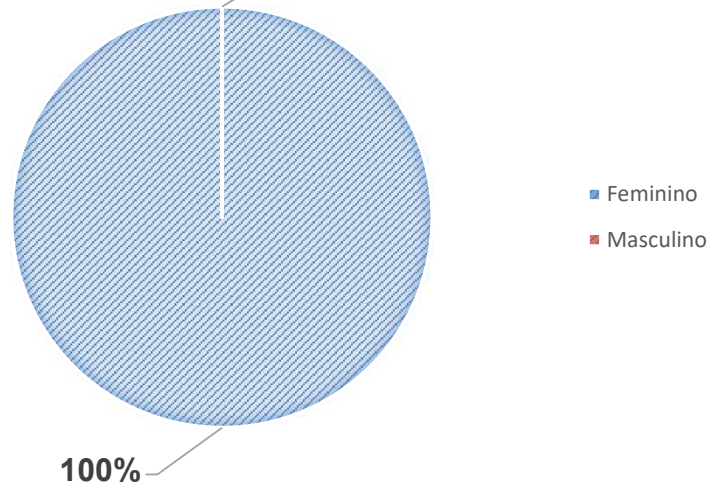

QUADRO GERAL DE PESSOAL - CONTRIBUINTES (AGO/2023)

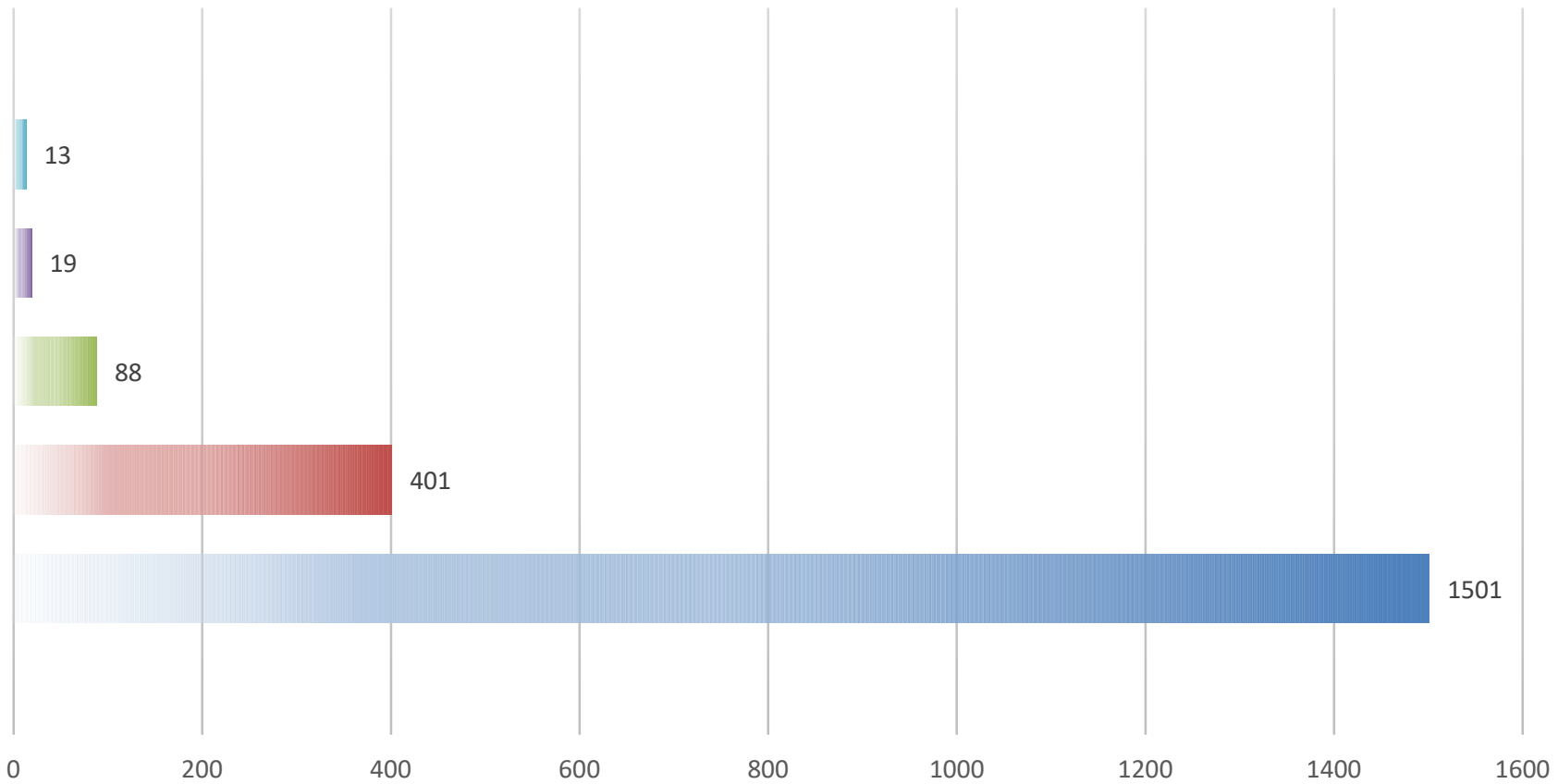

QUADRO GERAL DE PESSOAL BERTPREV (2023)

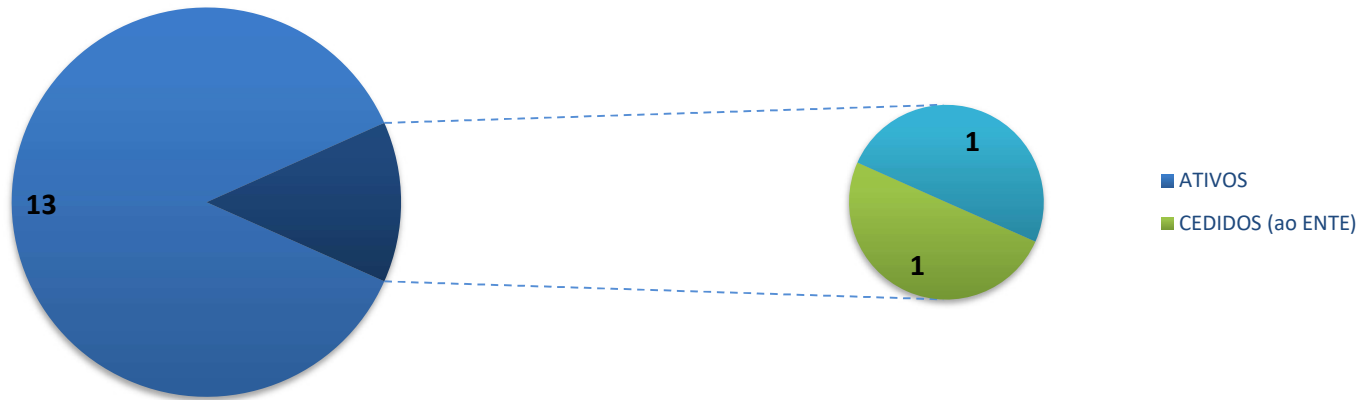

QUADRO GERAL DE PESSOAL PMB (2023)

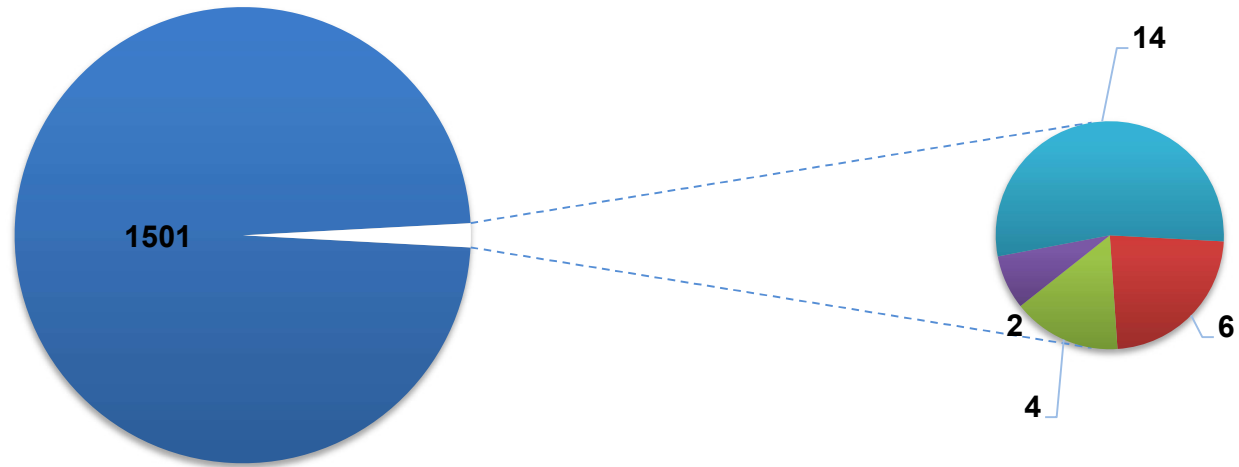

■ ATIVOS ■ APOSENTADORIAS ■ CEDIDOS (ATIVOS) ■ AUSENTES DO TRABALHO (ATIVOS) ■ LICENÇA SEM VENCIMENTOS (ATIVOS) ■ EXONERAÇÃO

QUADRO GERAL DE PESSOAL CMB (2023)

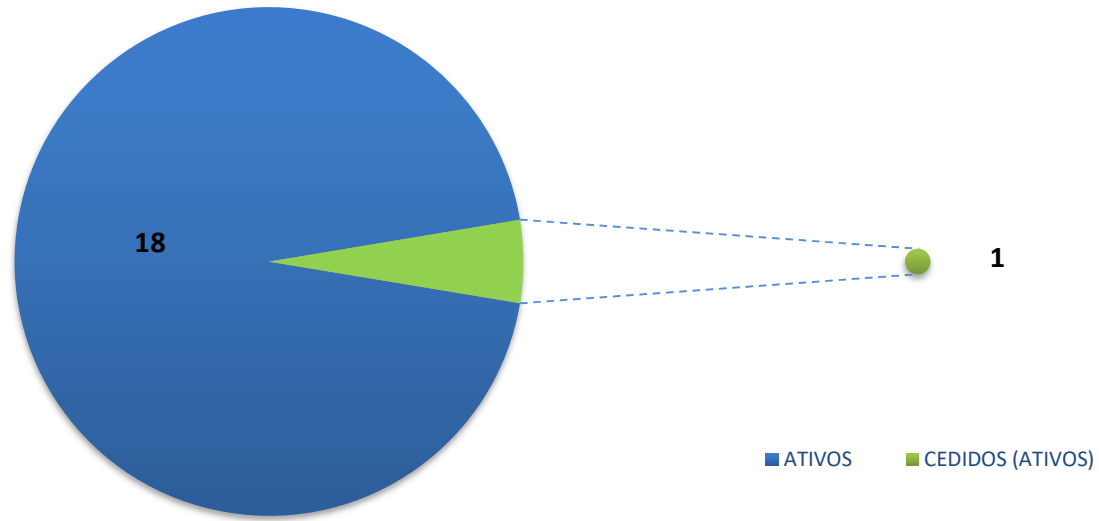

Pagamento Previdenciário 2023

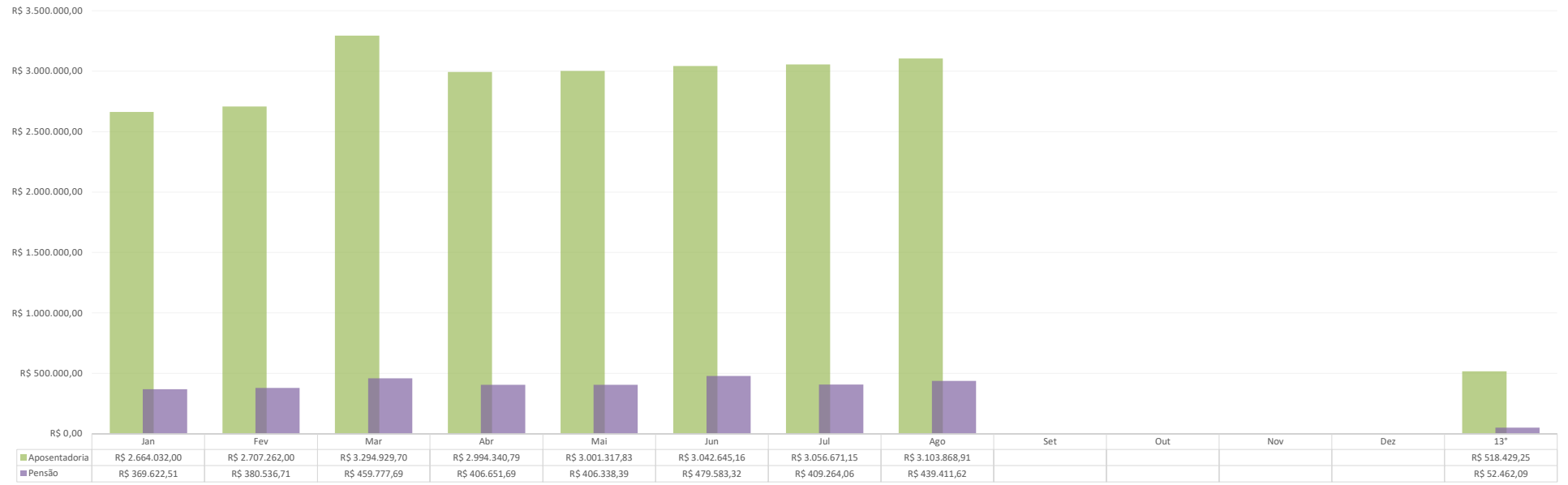

DISTRIBUIÇÃO DE APOSENTADOS SEGUNDO O SEXO (2001 - 2023)

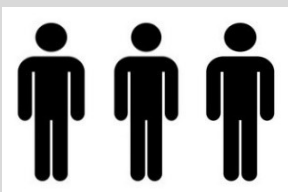

Homens
119
27,36%

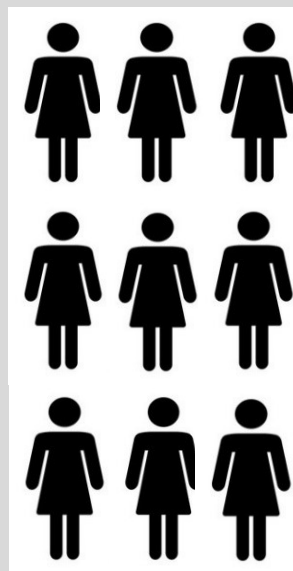

Mulheres
316
72,64%

PIRÂMIDE ETÁRIA DOS SERVIDORES APOSENTADOS (2001 - 2023)

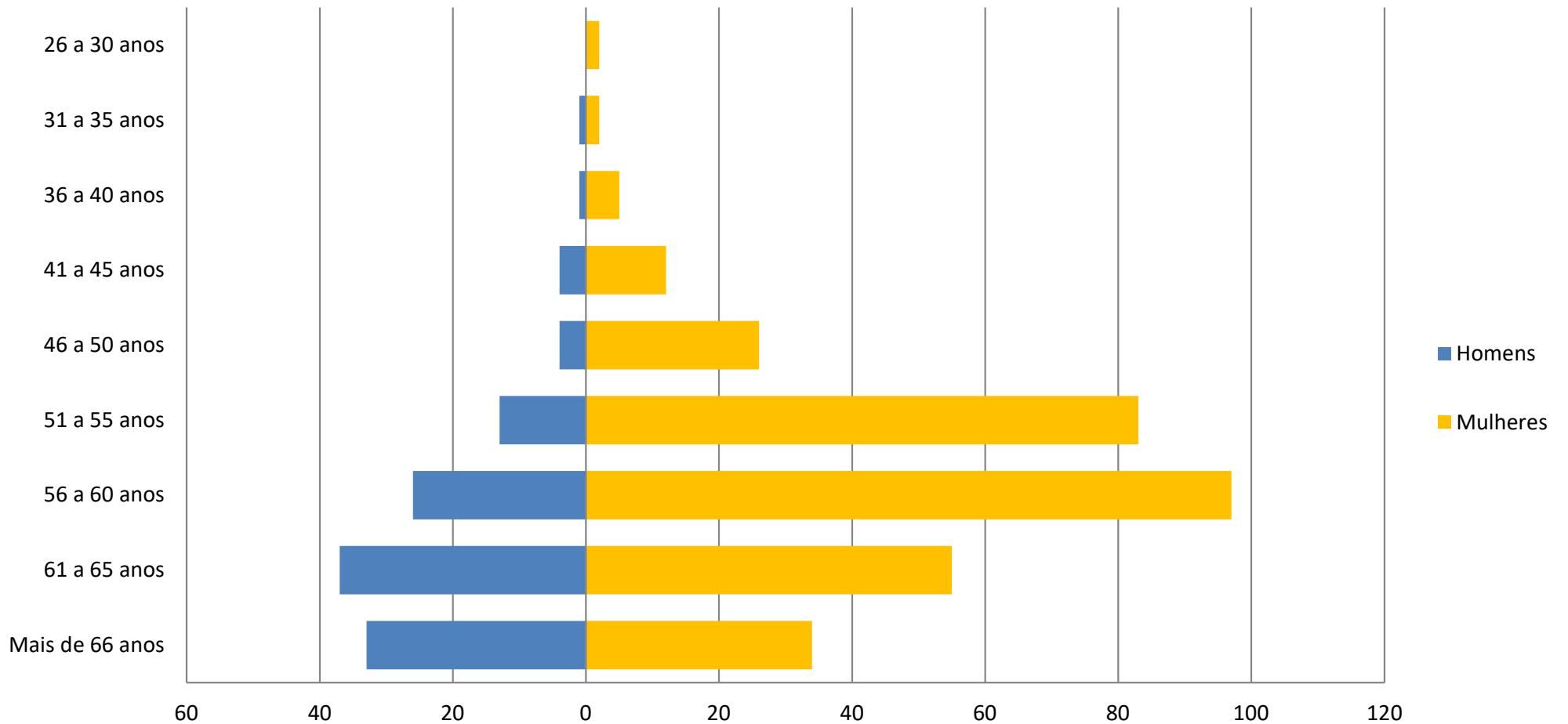

EVOLUÇÃO DO QUANTITATIVO DE APOSENTADOS

(2001 - 2023)

